

Planning No. B/22/44/24/98
APPROVED
 SUBJECT TO THE CONDITIONS IN THIS OFFICE LETTER.
 No. B/1106/92 Date 10.3.98
 FOR-MEMBER SECRETARY
 MADRAS METROPOLITAN
 DEVELOPMENT AUTHORITY
 MADRAS - 600 008.

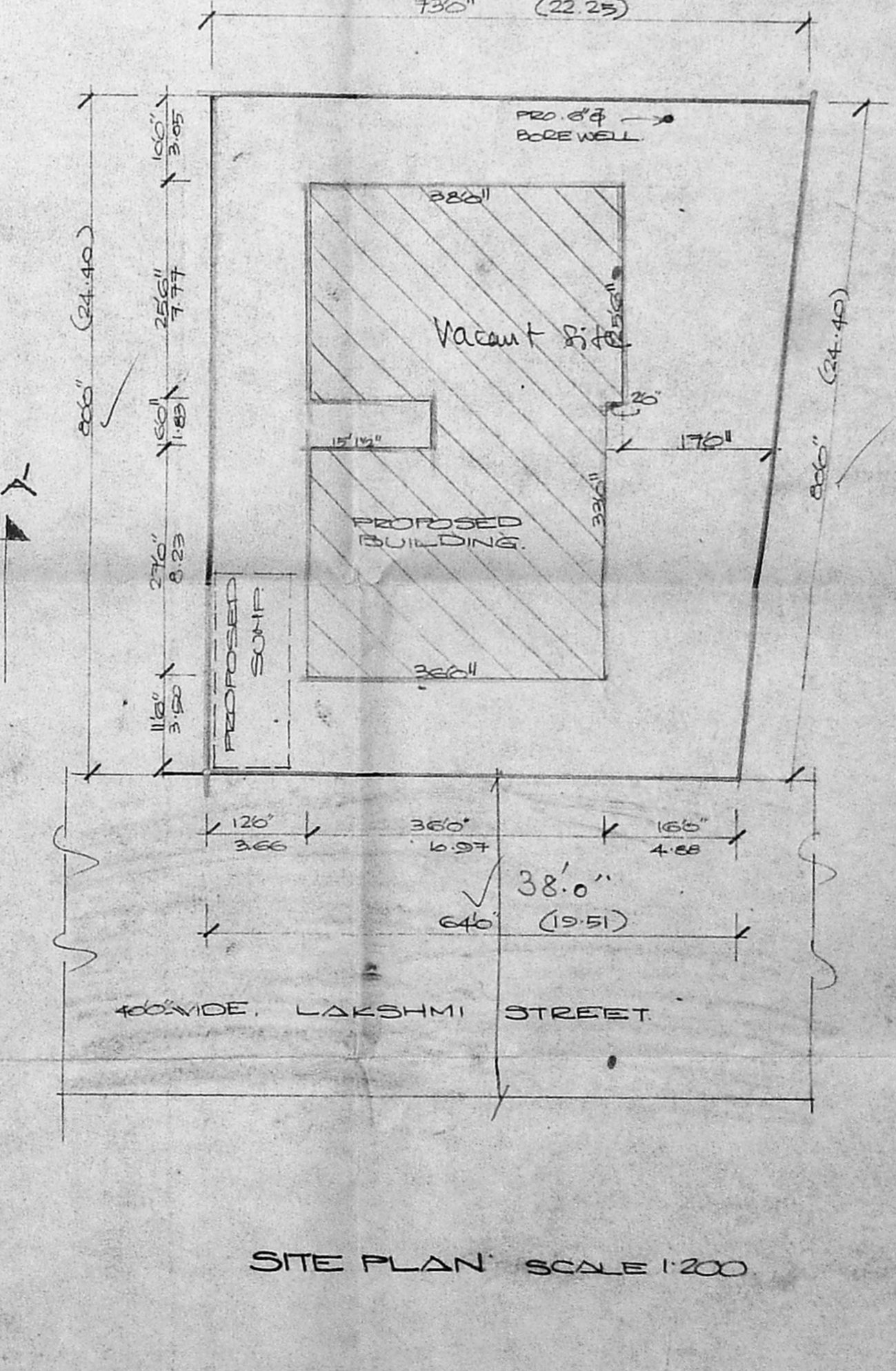
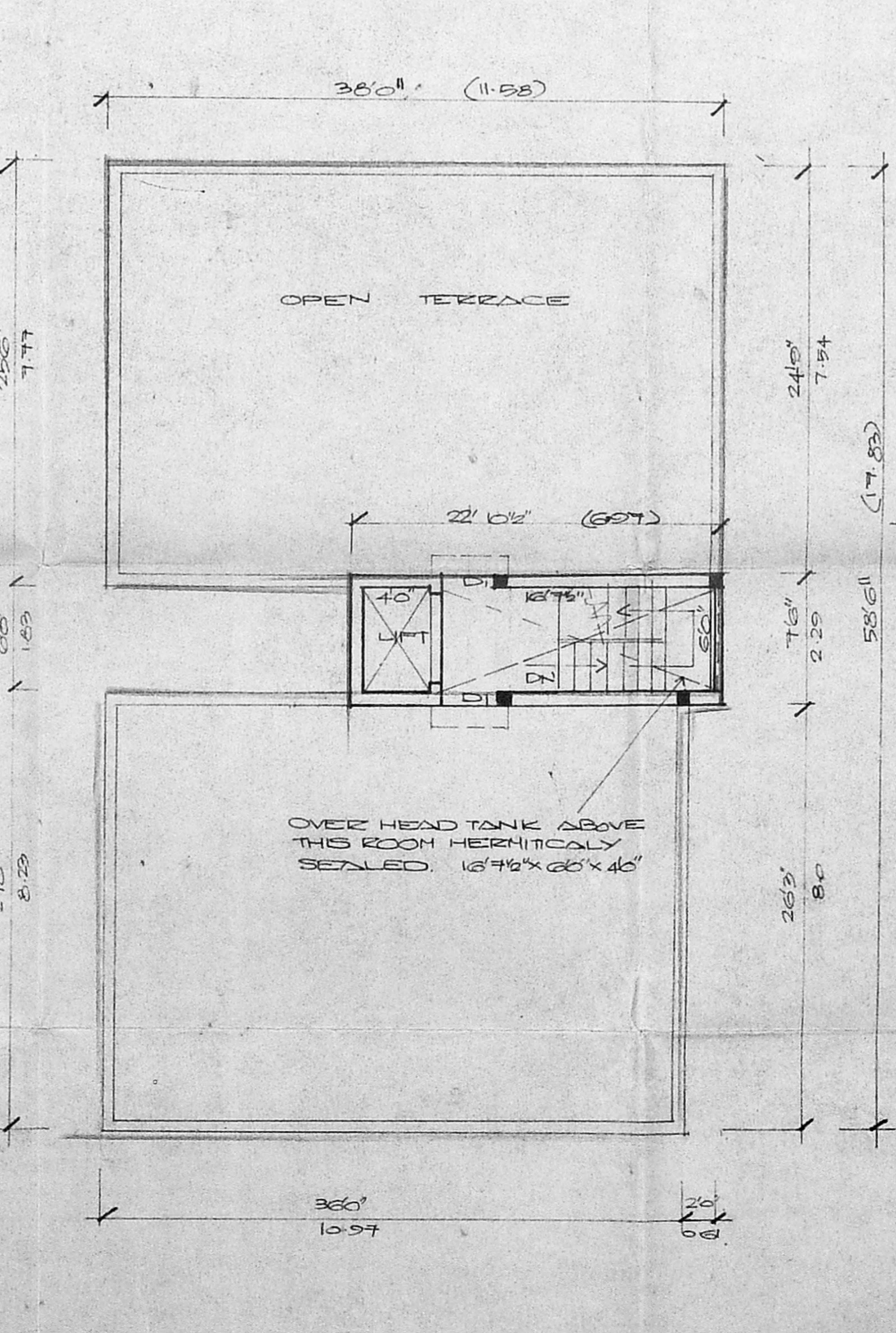
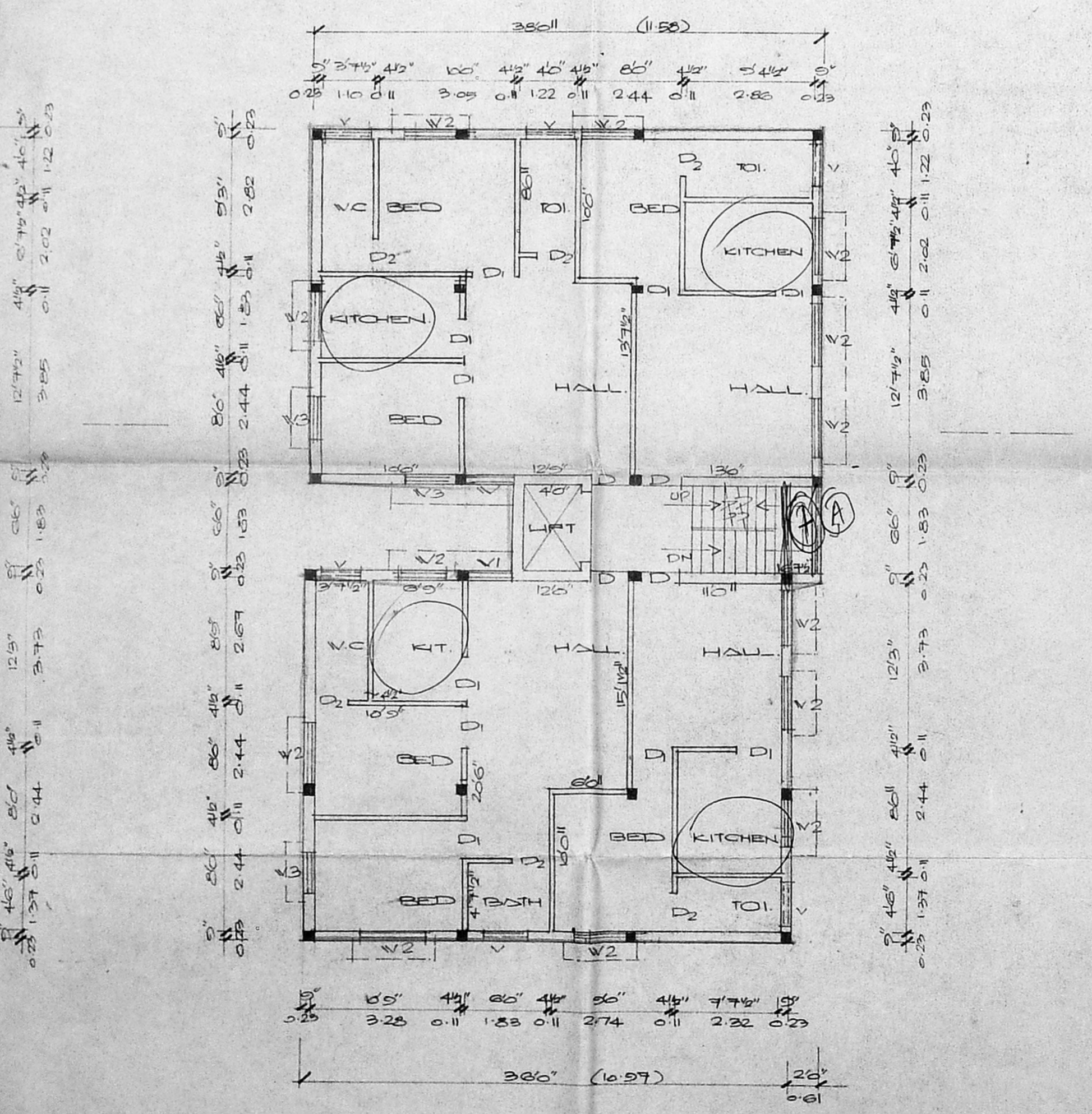
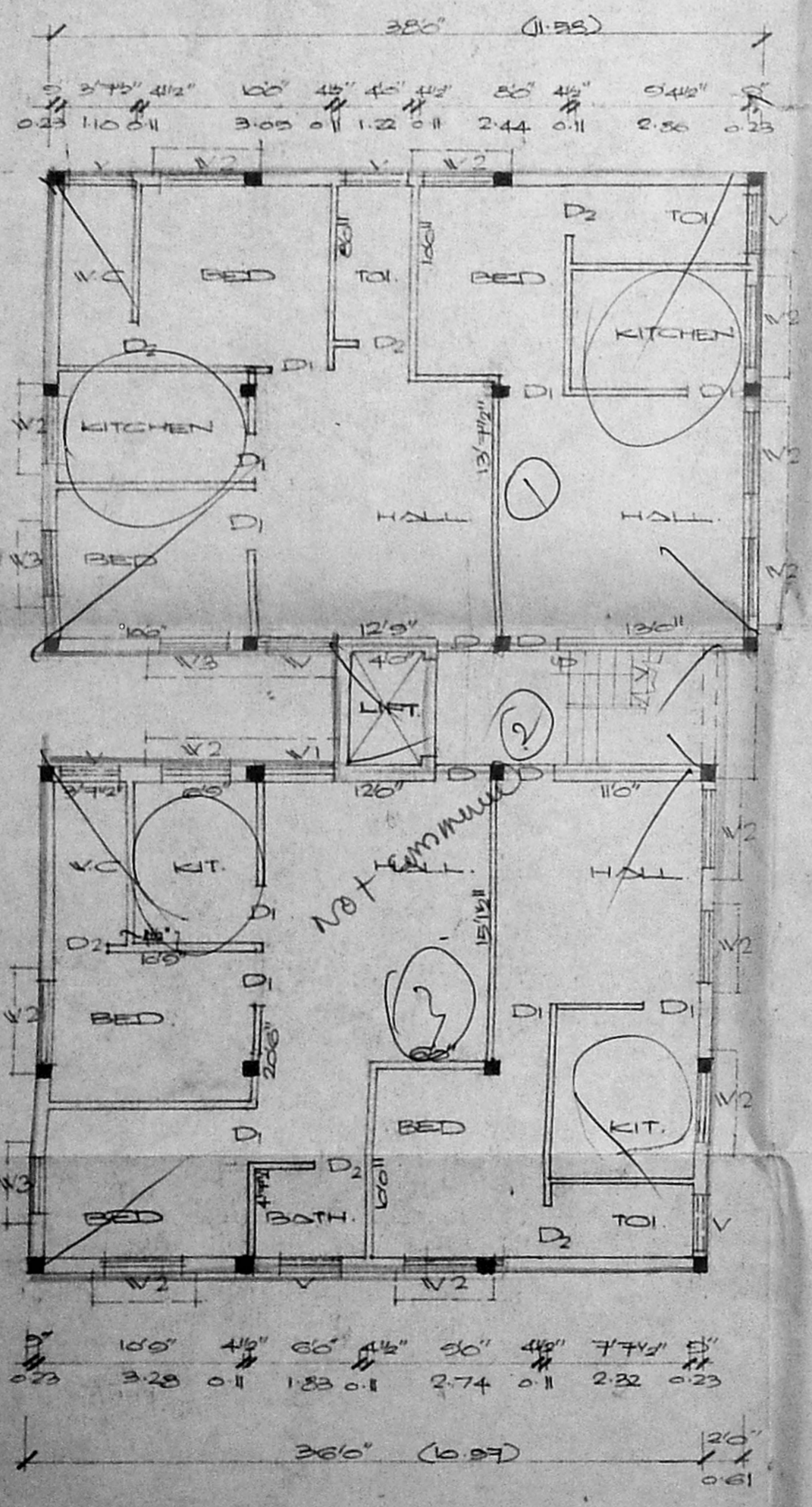
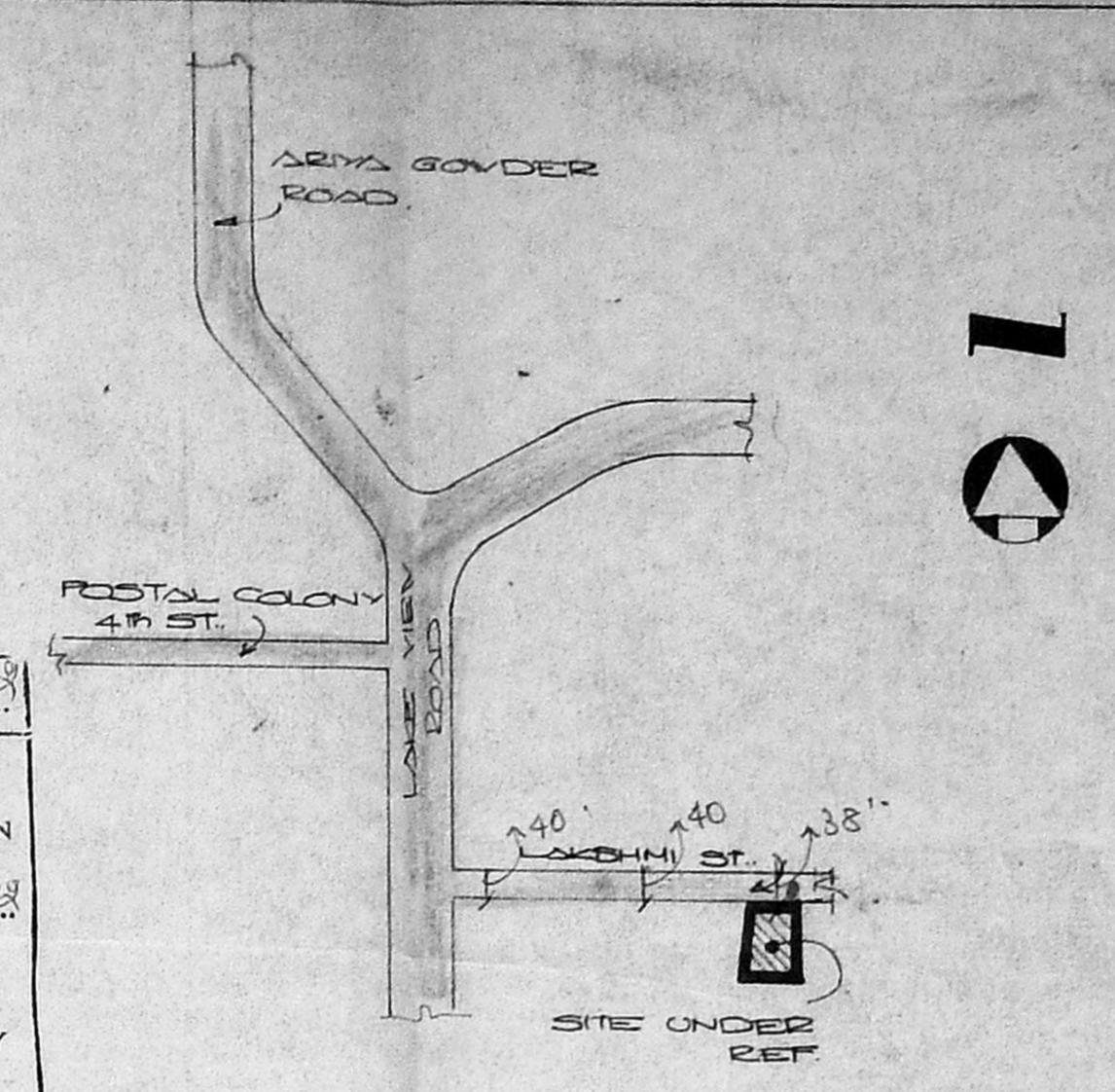

JOINERIES

D	DOOR	33'x70'	10x214
D1	MMDA TB	33'x70'	0.91x214
D2	C.N.O.	26'x70'	0.76x214
V	WINDOW	45'x70'	122x214
V1		45'x70'	122x214
V2		45'x45'	122x137
V3		30'x45'	0.91x137
V4		30'x25'	0.91x0.61
J	RCC JOINT	68'x66'	103x20

AREA SCHEDULE

1	TOTAL EXTENT	5540.0	54.76
2	PRO-GROUND FLOOR	2070.0	192.0
3	FIRST FLOOR	2080.0	193.25
4	SECOND FLOOR	2080.0	193.25
5	THIRD FLOOR	2080.0	193.25
6	TOTAL PLINTH AREA	8307.0	77.75
7	FLAT COVERAGE	3155%	
8	F.S.I	1459	

PLAN SHOWING THE PRO-
 RESIDENTIAL FLATS AT
 NO: 1, LAKSHMI STREET,
 WEST MAMBALAM, MADRAS 33
 R.S.NO: 189/1 OF KODAMBARKAM
 SCALE 1:100

REFERENCE
 PROPOSAL ROAD BOUNDARY

OWNER: L.SURVEYOR
 M. S. Murali Prasad B.E.(HONS.)
 CLASS I LICENSED SURVEYOR, NO: 157
 CONSULTING ENGINEER & CONTRACTOR
 87, Arcot Road, First Floor
 VADAPALANI, MADRAS 28
 RES: 41 SINGH VEL STREET
 T - N.GAR, KALRA-3 - 17